

551.5

m63



LAZELL & MATTOON,
Book-sellers, Stationers,
and Book-binders,
COLUMBUS, OHIO.

551.5
m63

Case ¹⁴¹~~139~~
Shelf 8

Kept by the State Librarian,
Zechariah Mills

551.5

~~72-24~~

m ~~56~~
63

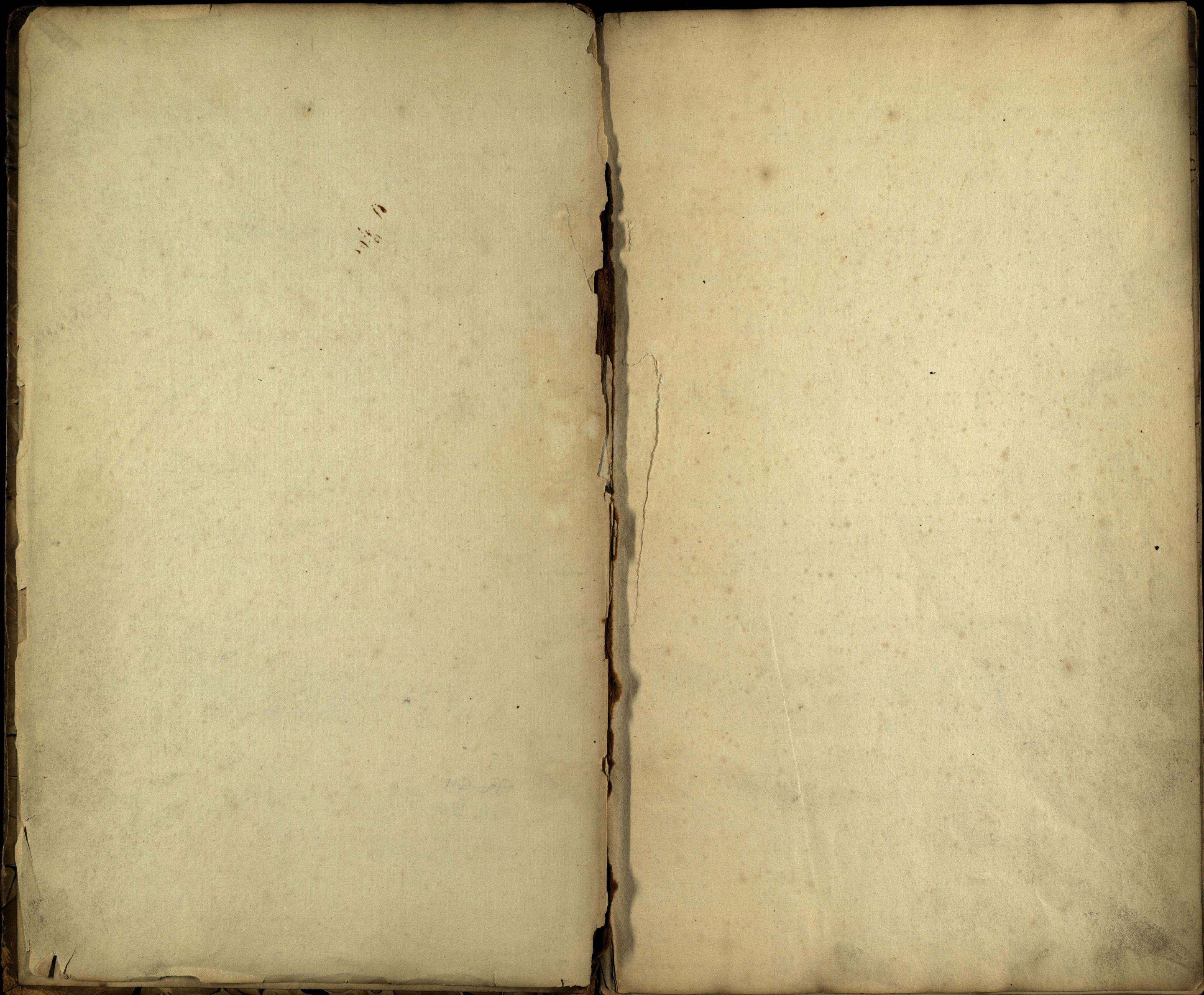

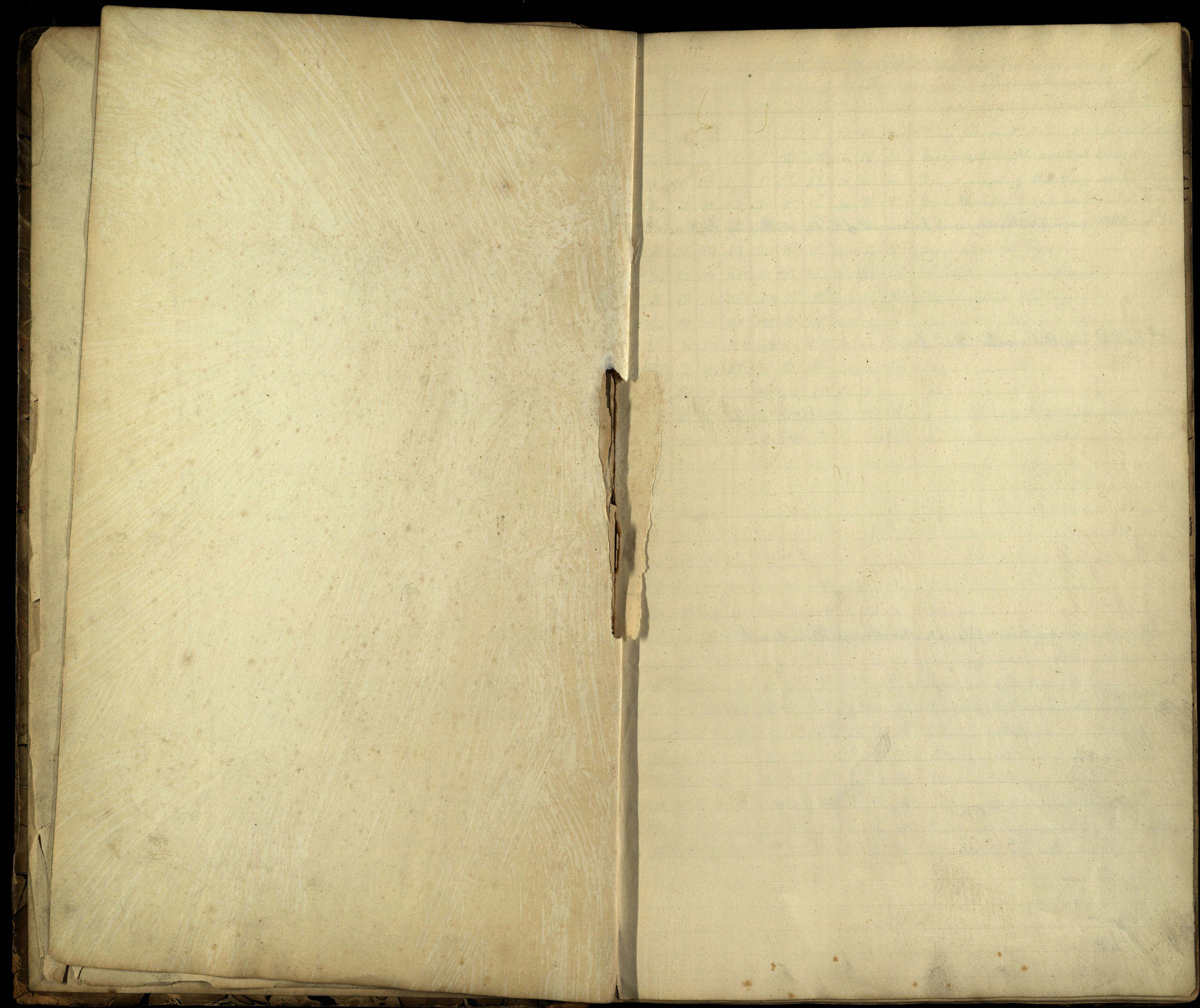

5th A little rain in Morning and fair most of the day with very high wind

10th Coldest Day this winter thus far

23rd Fire in evening Burn & Grigory & Armstrongs, Hoves burnt

For January, 1838

Days of		Thermometer			Wind			Weather			Observations
M.	W.	m.	n.	ev.	m.	n.	ev.	m.	n.	ev.	
1 st	M.	24	45	42	SW	S	S	Dr	Dr	Dr	Very pleasant, warm Day for New Years Day
2 ^d	Tu.	44	57	52	S	SW	SW	Vr	Vr	Vr	Variable, but little sun - but almost spring weather
3 ^d	W.	50	63	57	S	SE	SE	Cl	Vr	Dr	Fair most of the Day - remarkably warm
4 th	Th.	48	64	58	S	S	S	Dr	Vr	Vr	Fair Morning, Variable until sunset, then some
5 th	Fr.	44	46	41	SW	W	W	Rain	Dr	Dr	Rain in Morning but fair most of the Day -
6 th	S.	30	50	42	W	W	W	Dr	Dr	Dr	Fair pleasant Day -
7 th	Su.	55	66	60	S	S	S	Vr	Vr	Cl	Variable some sun Cl. & rain evening
8 th	M.	22	31	26	NW	W	W	Dr	Dr	Dr	Fair most of the Day -
9 th	Tu.	22	33	30	SW	W	W	Dr	Dr	Vr	Fair until afternoon, then variable
10 th	W.	8	17	14	NW	NW	NW	Dr	Dr	Dr	Fair, but the coldest Day this winter ^(thus far)
11 th	Th.	2	22	18	W	W	W	Dr	Dr	Dr	Fair and cold -
12 th	Fr.	14	35	20	SW	SW	SW	Dr	Dr	Dr	Fair pleasant winter Day
13 th	S.	18	41	34	S	EW	SW	Dr	Dr	Vr	Fair pleasant Day, variable evening
14 th	Su.	34	42	40	S	SW	SW	Cl	Cl	Cl	Cloudy & warm all Day rain in evening
15 th	M.	26	38	32	W	W	W	Dr	Dr	Dr	Fair pleasant Day -
16 th	Tu.	26	45	41	W	W	W	Dr	Dr	Vr	Variable after part of the Day
17 th	W.	50	62	51	SW	W	W	Dr	Vr	Vr	Snow Day yesterday but much warmer
18 th	Th.	35	50	44	SW	N	N	Dr	Cl	Rain	Fair before noon - Cloudy & some rain evening
19 th	Fr.	28	27	22	NW	W	W	Cl	Cl	Vr	Snow fell at various parts of the Day but light
20 th	S.	6	26	21	W	W	W	Dr	Dr	Dr	Fair pleasant Day -
21 st	Su.	8	18	16	NW	NW	NW	Dr	Dr	Dr	Fair & Cold
22 nd	M.	2	30	26	NW	W	W	Dr	Vr	Cl	Fair for most part of the Day - then Variable
23 rd	Tu.	24	45	30	S	W	W	Cl	Vr	Vr	Fair before noon - balance of Day variable
24 th	W.	20	41	37	S	S	S	Cl	Dr	Dr	Fair all after part of Day
25 th	Th.	28	48	44	SE	S	S	Vr	Dr	Vr	Variable but considerable sun & rain in ev
26 th	Fr.	34	31	30	W	NE	NE	Cl	Cl	Cl	Cloudy all Day -
27 th	S.	30	36	32	NE	NE	NE	Cl	Rain	Cl	Cloudy with some rain
28 th	Su.	20	24	22	W	W	W	Dr	Dr	Dr	Fair cold Day
29 th	M.	20	25	24	NW	NW	NW	Dr	Dr	Dr	Fair, cold, pleasant Day
30 th	Tu.	20	27	24	NE	NE	NE	Dr	Cl	Cl	Cloudy all Day, a slight fall of snow early
31 st	W.	12	28	22	NE	NE	NE	Dr	Vr	Vr	Variable & Cold all Day

13th Snow. about 6 inches deep - good sleighing =

14th Do Do

16th We had a very severe Snow storm from the N.W. the snow was 11 inches deep

Excellent sleighing

28th Sleighing continues tolerably good, though fast leaving us

For February 1838

Days of		Thermometer			Wind			Weather			Remarks
M.	W.	m.	n.	ev.	m.	n.	ev.	m.	n.	ev.	
1 st	Th.	11	25	19	N.	N.	N.	Wr	Dr	Dr	Fair and cold most of the day, strong north wind
2	Fr.	10	18	14	N.	N.E.	N.E.	Sm.	Cl.	Cl.	Cloudy all day some light snow, morning
3	Sa.	6	16	14	N.	N.	N.	Cl.	Sm.	Cl.	Cloudy and some snow, enough to cover the ground
4	Su.	16	23	17	W.	W.	W.	Cl.	Cl.	Cl.	Cloudy, a little snow fell enough to keep the ground wet
5	M.	8	28	24	W.	W.	W.	Cl.	Cl.	Cl.	Cloudy all day
6	Tu.	14	31	26	W.	S.E.	S.E.	Wr	Dr	Dr	Fair most of the day -
7	W.	28	40	27	S.	S.E.	S.E.	Sm.	Cl.	Cl.	Cloudy and rain afternoon
8	Th.	32	33	28	W.	N.W.	W.	Cl.	Dr	Dr	Fair most of the day
9	Fr.	27	27	22	W.	W.	W.	Wr	Wr	Wr	Variable, Sunshine most of the day
10	Sa.	20	30	22	SW	W.	W.	Wr	Wr	Cl.	Variable all day a little snow evening
11	Su.	4	16	10	W.	W.	W.	Cl.	Dr	Dr	Fair nearly all day & very cold (light snow in the night)
12	M.	12	42	33	S.E.	S.E.	S.	Wr	Wr	Wr	Variable all day
13	Tu.	22	25	20	N.	N.	N.	Sm.	Sm	Cl.	Snow fell nearly all day -
14	W.	8	26	15	N.	N.	N.	Sm.	Cl.	Cl.	Snow in morning - clear rest of the day
15	Th.	6	22	12	N.E.	N.	N.	Cl.	Wr	Cl.	Cloudy and snow in afternoon
16	Fr.	6	17	10	N.	N.W.	N.W.	Sm.	Sm	Cl.	Snow Storm all day
17	Sa.	4	16	12	W.	W.	SW	Dr	Dr	Dr	Fair all day but extremely cold
18	Su.	5	26	16	W.	W.	W.	Dr	Dr	Dr	Fair pleasant cold day excellent sleighing
19	M.	2	21	11	W.	W.	W.	Dr	Dr	Dr	Do. Fine winter weather
20	Tu.	3	20	8	W.	W.	NW	Dr	Wr	Wr	Fair morning, variable the balance of day
21	W.	10	18	10	NW	NW	NW	Dr	Dr	Dr	Fair but extremely cold
22	Th.	18	28	13	W.	W.	SW	Wr	Dr	Dr	Still very cold but fair
23	Fr.	10	28	27	SW	SW	SW	Sm.	Dr	Dr	Cloudy & a little snow morning, otherwise fair
24	Sa.	8	24	13	N.	N.	N.	Dr	Dr	Dr	Fair pleasant day & excellent sleighing
25	Su.	9	24	12	NW	NW	NW	Dr	Dr	Dr	Fair cold day - good sleighing
26	M.	14	26	22	NW	W.	W.	Dr	Dr	Dr	Fair pleasant winter day
27	Tu.	0	32	12	NW	NW	NW	Dr	Dr	Dr	Fair comfortable winter day
28	W.	0	30	22	N.	NW	NW	Dr	Dr	Dr	Do. Do. so end the month

For March 1838

5th Considerable snow fell last night, to the depth of 3 to 4 inches on a level, but it is fast melting away and entirely destroying sleighing - Grubbe arrived this day

9th Judge Grubbe returned home - Mr. Elias A. Green, wife & daughter from Northwood, called on me

11th Clear evening - Thermometer ranging at 36 - Bright beautiful night Wind S.W.

16th Commenced with sleet and rain, then a powerful snow storm - which continued all day

19th Legislature adjourned this day

Days of		Thermometer			Wind			Weather			Remarks
M.	W.	m.	n.	ev.	m.	n.	ev.	m.	n.	ev.	
1 st	Th.	10	30	24	S.E.	E.	E.	Cl.	Sn.	Sn.	Snow after noon & evening
2 ^d	Fri.	24	38	28	N.	N.E.	N.	Wr.	Dr.	Dr.	Variable in morning, then fair
3 ^d	Sa.	10	37	30	N.	E.	E.	Dr.	Dr.	Dr.	Fair pleasant day, sleighing most gone
4 th	Su.	18	41	36	E.	S.E.	S.E.	Cl.	Wr.	Wr.	Variable weather all day - Snow at night
5 th	M.	32	44	36	S.	W.	W.	Cl.	Cl.	Cl.	Cloudy with a little rain
6 th	Tu.	31	40	33	N.W.	S.W.	S.W.	Cl.	Wr.	Wr.	Variable all day, but little sun
7 th	W.	28	53	40	E.	S.E.	S.E.	Wr.	Wr.	Wr.	Variable all day, but some sun
8 th	Th.	34	39	34	W.	W.	W.	Cl.	Cl.	Cl.	Cloudy all day with a little rain
9 th	Fri.	36	40	35	W.	W.	W.	Cl.	Cl.	Cl.	Cloudy day, but the sun set clear
10 th	Sa.	24	47	36	W.	S.	S.	Dr.	Dr.	Wr.	Fair Morning variable after noon
11 th	Su.	25	56	44	S.	W.	S.W.	Dr.	Wr.	Cl.	Cloudy after noon, and a little rain, ev.
12 th	M.	26	53	40	N.	S.W.	S.W.	Dr.	Dr.	Dr.	Fair pleasant day
13 th	Tu.	30	65	53	S.W.	S.W.	S.E.	Dr.	Wr.	Wr.	Fair until noon - then variable
14 th	W.	42	52	48	E.	S.E.	S.E.	Dr.	Cl.	Cl.	Cloudy, with a small rain in morning
15 th	Th.	39	50	42	N.	N.	N.	Cl.	Cl.	Cl.	Cloudy all day, but no rain
16 th	Fri.	35	36	28	N.	N.	N.	Int.	Low.	Low.	Snowing all day & evening
17 th	Sa.	27	38	33	N.	N.	N.	Cl.	Cl.	Cl.	Cloudy & disagreeable day
18 th	Su.	26	48	40	N.	N.	N.	Dr.	Dr.	Dr.	Fair pleasant day
19 th	M.	24	61	55	W.	W.	S.W.	Dr.	Dr.	Dr.	Mostly fair fine day
20 th	Tu.	36	67	56	S.W.	W.	W.	Dr.	Dr.	Dr.	Fair pleasant spring like day
21 st	W.	38	58	51	S.E.	S.E.	S.E.	Dr.	Mo.	Mo.	Fair & hazy alternately
22 nd	Th.	48	70	66	S.	S.E.	S.E.	Hazy	Wr.	S.E.	Hazy Cl. Variable & fair day
23 rd	Fri.	57	76	69	S.W.	S.W.	S.W.	Hazy	Dr.	Dr.	Fair but somewhat haze in morn.
24 th	Sa.	60	63	50	N.W.	N.	N.	Dr.	Dr.	Dr.	Fair nearly all day
25 th	Su.	29	56	50	S.E.	S.E.	S.E.	Dr.	Dr.	Dr.	Fair Day - pleasant
26 th	M.	30	68	65	W.	W.	W.	Dr.	Dr.	Dr.	Fair, beautiful spring weather
27 th	Tu.	50	76	70	W.	W.	W.	Hazy	Hazy	Dr.	Haze or fair alternately
28 th	W.	50	79	73	W.	W.	W.	Dr.	Dr.	Dr.	Fair & remarkably warm for the time
29 th	Th.	54	69	58	N.W.	N.	N.E.	Dr.	Dr.	Dr.	Pleasant Day - but very dry & dusty
30 th	Fri.	34	68	50	E.	N.	N.	Dr.	Dr.	Dr.	Fair Day except towards evening, haze
31 st	Sa.	47	60	48	N.E.	N.E.	N.	Dr.	Dr.	Dr.	Pleasant most of the day Cold & severe day, some rain & haze

For April 1838

Days of	M.	W.	Thermometer			Wind			Weather			Remarks
			m.	n.	ev.	m.	n.	ev.	m.	n.	ev.	
1 st	Su.		27	50	36	NE.	NE.	N.	Cl.	Cl.	V.	Cloudy until ev ^g with some rain and hail
2 ^d	M.		24	50	44	N.	NW.	N.	Dr.	Dr.	Dr.	Fair pleasant Day
3 ^d	Tu.		30	52	45	NW.	NW.	N.	Dr.	Dr.	Dr.	Very fair but cool Day
4 th	W.		24	55	48	N.	NE.	W.	Dr.	Dr.	Dr.	Fair and pleasant
5 th	Th.		26	62	56	NE.	S.	S.	Dr.	Dr.	Dr.	Very fine Day, but very dry & dusty
6 th	Fr.		44	55	51	S.	S.	SE.	Cl.	Rain.	Cl.	Rain a few hours before noon - ^{Lightning at night} - Thunder
7 th	Sa.		48	55	53	S.	S.	S.	Cl.	Rain.	R.	Rain most of the Day & evening
8 th	Su.		53	54	48	S.	SW.	SW.	Cl.	Rain.	Rain.	Rain nearly through the Day & evening ^{Heavy showers}
9 th	M.		36	53	42	W.	W.	W.	Dr.	Cl.	Cl.	Cloudy most of the Day - but fair night
10 th	Tu.		30	54	46	W.	W.	W.	Dr.	Dr.	Dr.	Variable weather, little sun, cold -
11 th	W.		33	44	53	W.	NW.	NW.	Dr.	Cl.	Cl.	Variable & cold, rare weather some little snow
12 th	Th.		28	47	42	N.	W.	W.	Dr.	Dr.	Dr.	Fair but cold Day
13 th	Fr.		38	42	37	NW.	N.	N.	Cl.	Cl.	Rain.	Cloudy with a little rain and snow
14 th	Sa.		26	45	40	NW.	NW.	NW.	Dr.	Dr.	Dr.	Fair pleasant Day though rather cold
15 th	Su.		32	36	34	SE.	NW.	NE.	Snow.	Rain.	Snow.	Snow in morning - Rain & Snow all Day.
16 th	M.		28	36	33	NE.	NE.	E.	Snow.	Rain.	Var.	Snow, Hail & Rain forenoon & evening
17 th	Tu.		34	68	58	SE.	S.	SW.	Dr.	Dr.	Rain.	Variable before noon - some rain afternoon & in the night
18 th	W.		44	50	38	NW.	W.	W.	Cl.	Cl.	Cl.	Cloudy all Day, with cold high winds
19 th	Th.		29	42	35	NW.	W.	NW.	Cl.	Cl.	Dr.	Variable, Squally, High winds, and some snow
20 th	Fr.		27	42	34	NW.	NW.	NW.	Dr.	Dr.	Dr.	Fair Day but very cold - for this season
21 st	Sa.		24	60	54	NW.	SW.	SW.	Dr.	Dr.	Dr.	Fair and very pleasant spring Day
22 nd	Su.		50	76	60	W.	W.	N.	Dr.	Dr.	Dr.	Fair & very warm Day for the season
23 rd	M.		36	48	46	NE.	NE.	NE.	Dr.	Rain.	W.	Some showers about noon -
24 th	Tu.		40	53	41	NE.	NE.	NE.	Dr.	Rain.	Cl.	Drooping rain nearly all Day - cold & disagreeable
25 th	W.		40	74	70	E.	SE.	S.	Cl.	Dr.	Dr.	Cloudy & variable, and very warm for Spring
26 th	Th.		60	66	58	SW.	W.	W.	Dr.	Rain.	Rain.	Drizzly most of the Day with high wind
27 th	Fr.		45	70	65	SW.	SW.	SE.	Dr.	Dr.	Dr.	Misty very fair
28 th	Sa.		64	80	70	SW.	SW.	W.	Dr.	Dr.	Dr.	Blustering high winds, but no rain
29 th	Su.		44	58	50	W.	W.	NW.	Dr.	Dr.	Dr.	Fair cold Day, high winds -
30 th	M.		32	57	50	N.	N.	E.	Dr.	Dr.	Dr.	Fair pleasant Day - so ends this cold month

18th Snow in morning completely covering the ground, another light snow about noon
Thunder lightning, Hail & Rain through the night, and in the morning of the
16th the snow covered the ground to the depth of three inches

29th Brilliant Aurora Borealis about 8 o'clock evening